



# Mallard Pass

Solar Farm

## Mallard Pass Solar Farm

### Traffic Regulation Measures Plans - Temporary Road Closures

**January 2023**

PINS Ref: EN010127

Document Ref: EN010127/APP/2.7

Revision P1

Infrastructure Planning (Applications: Prescribed Forms and Procedure) Regulations  
2009 - Reg 5 (2) (o)

C:\USERS\GIFLET\CHERIV\PTP - CAD\LDA\_4990\2002\_MALLARD PASS SOLAR FARM\CAD1.0 CURRENT\1.0.1.SHEETS\PROWS\4990-2001-T-067-078-P1 - TRAFFIC REGULATION MEASURES PLANS - TEMPORARY ROAD CLOSURES.DWG

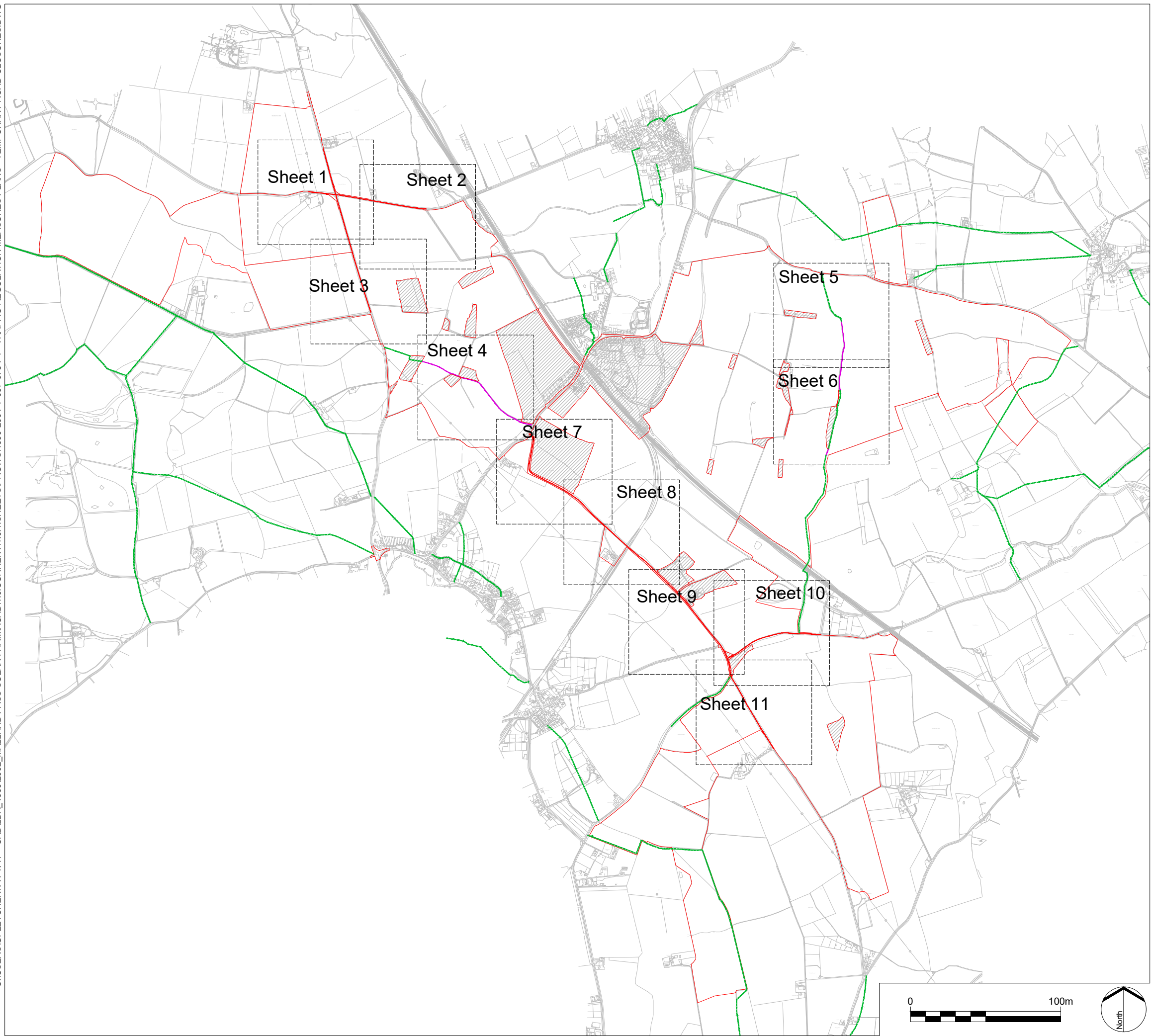

LEGEND

KEY PLAN:

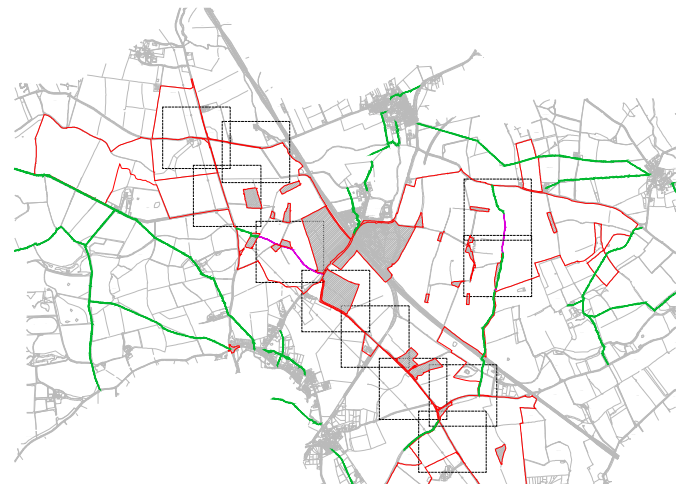

- Order limits
- Areas outside of Order limits
- Proposed Temporary Road Closures
- Proposed Temporary Road Closures (Public Right of Way)
- Existing public right of way

- NOTES:
1. The Traffic Regulation Measures Plans should be read in conjunction with the Development Consent Order and the documents to be certified under it, in particular article 15, and Schedule 8 of the Development Consent Order.
  2. Information relating to the Public Rights of Way and accesses can be found on the rights of way and access plans.
  3. The Order limits has been drawn to the Land Registry boundaries and topographical survey data of the site. The accuracy of land registry and the topographical survey differs from the OS base mapping which results in the order limits not aligning with the line work shown on the OS Mapping.
  4. Further information on the Public Rights of Way can be found on Figure 6.5 of the Environmental Statement.

P1	Addition of existing PRoW	RP	18/01/23
P0	Submission	RP	18/11/22
REV.	DESCRIPTION	APP.	DATE



PROJECT TITLE  
**MALLARD PASS SOLAR FARM**

DRAWING TITLE  
**TRAFFIC REGULATION MEASURES PLANS - TEMPORARY ROAD CLOSURES - KEY PLAN**  
 Infrastructure Planning (Applications: Prescribed Forms and Procedure) Regulations 2009  
 APFP Regulation: 5(2)(o)

PINS REFERENCE NO  
**EN010127**

ISSUED BY	Oxford	T: 01865 887 050
DATE	18 NOV 2022	DRAWN GSF
SCALE@A3	1:2,500	CHECKED CR
STATUS	Planning	APPROVED RP

**DWG. NO 4990-2001-T-067 REV :P1**

No dimensions are to be scaled from this drawing.  
 All dimensions are to be checked on site.  
 Area measurements for indicative purposes only.

© LDA Design Consulting Ltd. Quality Assured to BS EN ISO 9001 : 2015  
 Sources Ordnance Survey

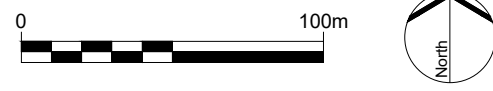

C:\USERS\GFL\TCHER\PIVTP - CAD\LDA\_4990\2002\_MALLARD PASS SOLAR FARM\CAD\1.0 CURRENT\1.0.1.SHEETS\PROWS\4990-2001-T-067-078-P1 - TRAFFIC REGULATION MEASURES PLANS - TEMPORARY ROAD CLOSURES.DWG

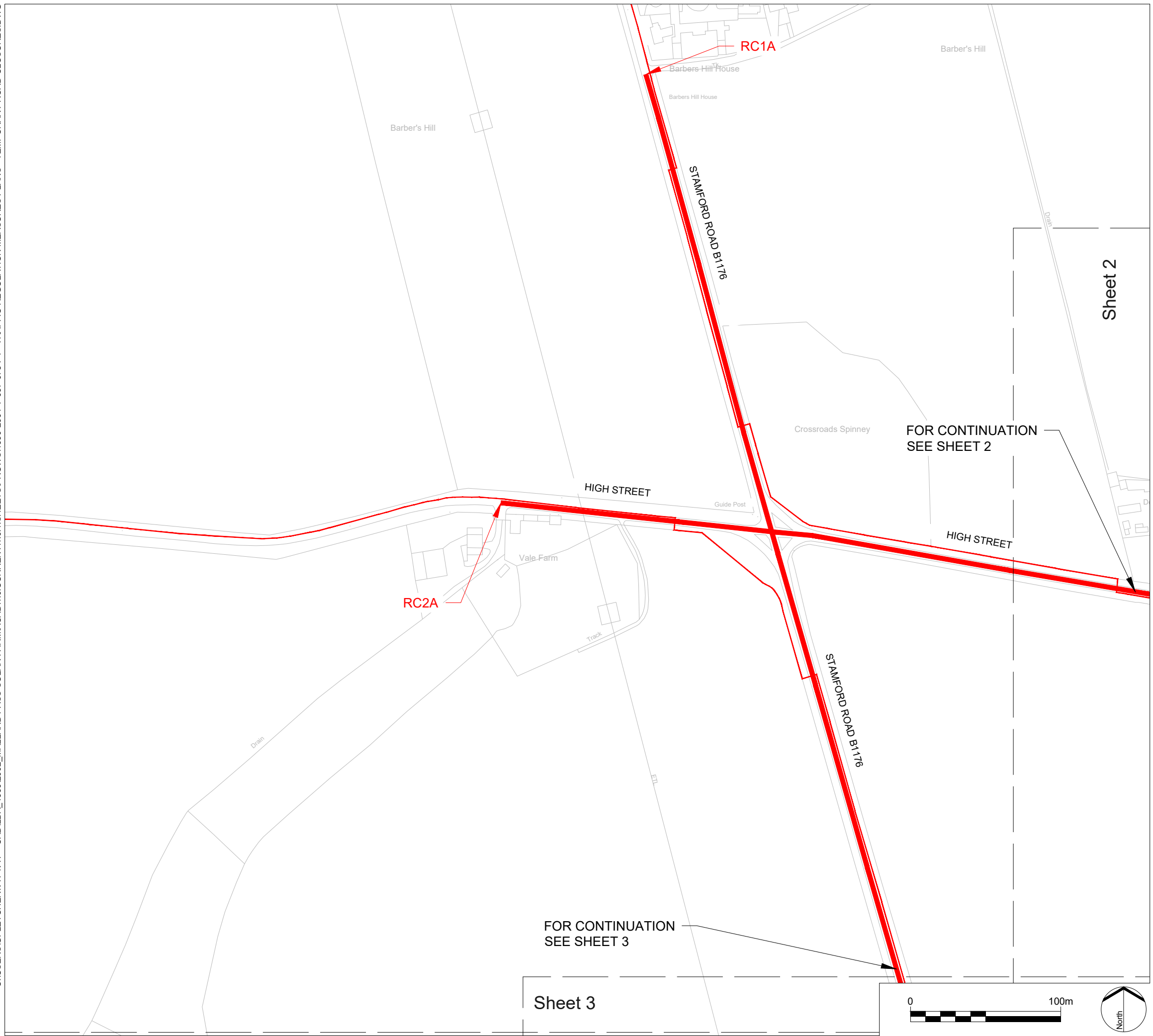

LEGEND

KEY PLAN:

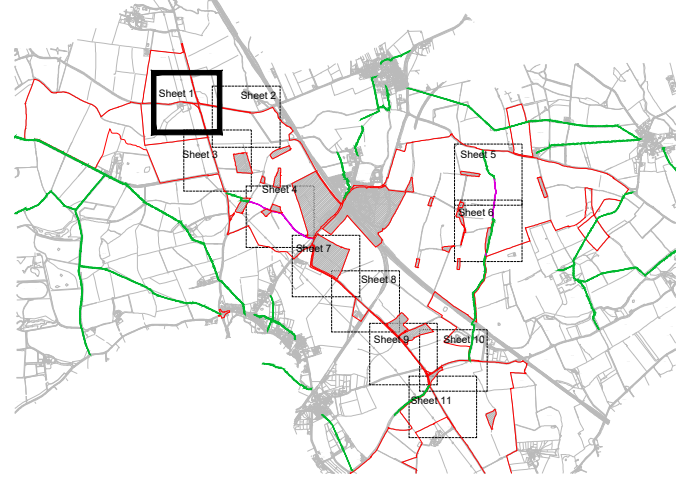

- Order limits
- Areas outside of Order limits
- Proposed Temporary Road Closures
- Proposed Temporary Road Closures (Public Right of Way)
- Existing public right of way

- NOTES:
- The Traffic Regulation Measures Plans should be read in conjunction with the Development Consent Order and the documents to be certified under it, in particular article 15, and Schedule 8 of the Development Consent Order.
  - Information relating to the Public Rights of Way and accesses can be found on the rights of way and access plans.
  - The Order limits has been drawn to the Land Registry boundaries and topographical survey data of the site. The accuracy of land registry and the topographical survey differs from the OS base mapping which results in the order limits not aligning with the line work shown on the OS Mapping.
  - Further information on the Public Rights of Way can be found on Figure 6.5 of the Environmental Statement.

REV.	DESCRIPTION	RP	APP. DATE
P1	Addition of existing PRoW	RP	18/01/23
P0	Submission	RP	18/11/22



PROJECT TITLE  
**MALLARD PASS SOLAR FARM**

DRAWING TITLE  
**TRAFFIC REGULATION MEASURES PLANS - TEMPORARY ROAD CLOSURES - SHEET 1 OF 11**  
 Infrastructure Planning (Applications: Prescribed Forms and Procedure) Regulations 2009  
 APFP Regulation: 5(2)(o)

PINS REFERENCE NO  
**EN010127**

ISSUED BY	Oxford	T: 01865 887 050
DATE	18 NOV 2022	DRAWN GSF
SCALE@A3	1:2,500	CHECKED CR
STATUS	Planning	APPROVED RP

**DWG. NO 4990-2001-T-068 REV :P1**

No dimensions are to be scaled from this drawing.  
 All dimensions are to be checked on site.  
 Area measurements for indicative purposes only.

© LDA Design Consulting Ltd. Quality Assured to BS EN ISO 9001 : 2015  
 Sources Ordnance Survey

C:\USERS\GIFLET\CHERIV\PTP - CAD\LD\_A\_4990\2002\_MALLARD PASS SOLAR FARM\CAD1.0 CURRENT\1.0.1.SHEETS\PROWS\4990-2001-T-067-078-P1 - TRAFFIC REGULATION MEASURES PLANS - TEMPORARY ROAD CLOSURES.DWG

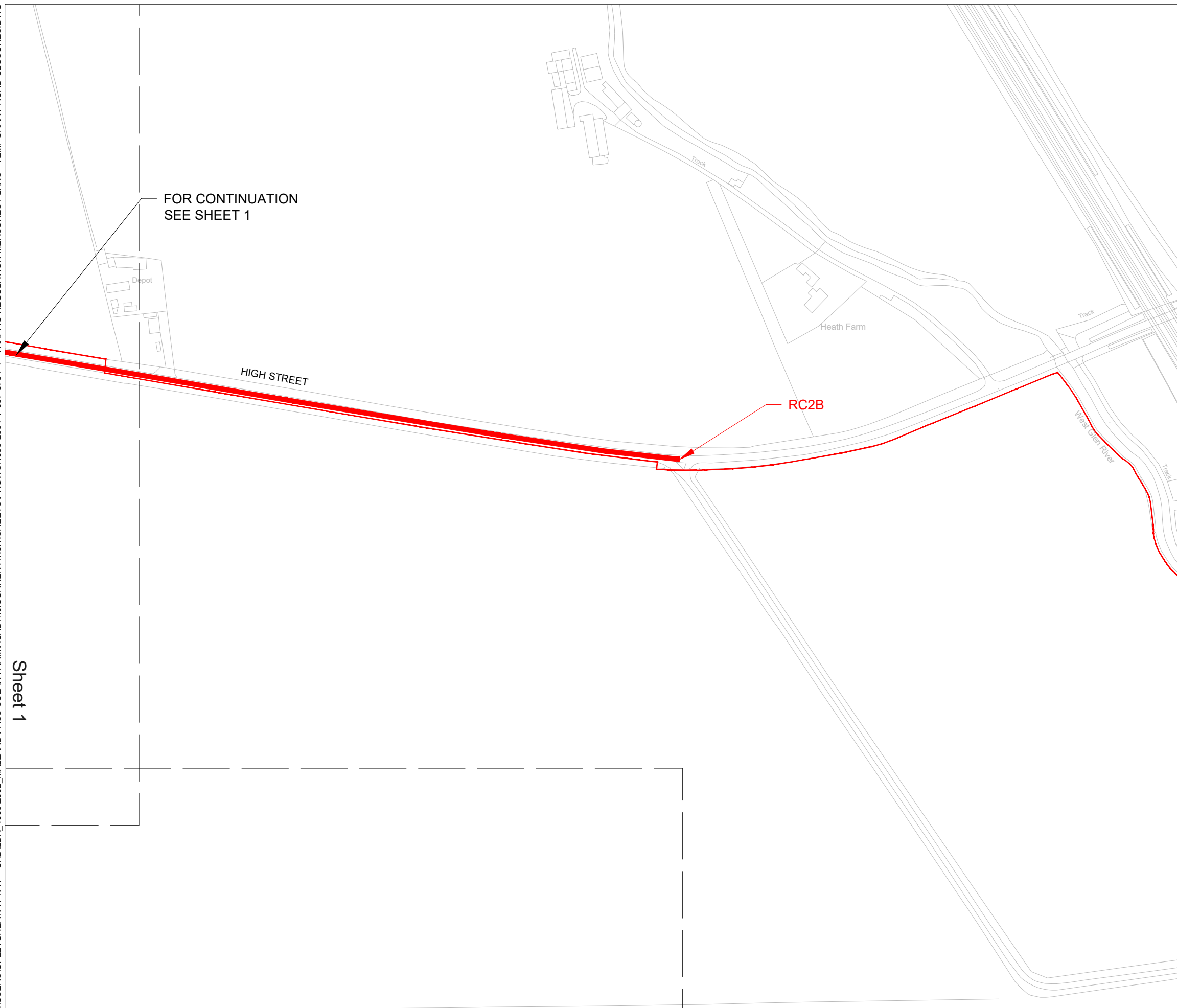

LEGEND

KEY PLAN:

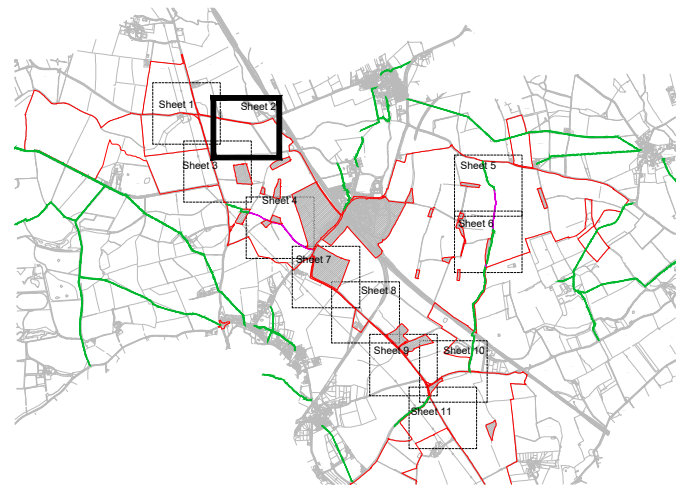

- Order limits
- Areas outside of Order limits
- Proposed Temporary Road Closures
- Proposed Temporary Road Closures (Public Right of Way)
- Existing public right of way

- NOTES:
1. The Traffic Regulation Measures Plans should be read in conjunction with the Development Consent Order and the documents to be certified under it, in particular article 15, and Schedule 8 of the Development Consent Order.
  2. Information relating to the Public Rights of Way and accesses can be found on the rights of way and access plans.
  3. The Order limits has been drawn to the Land Registry boundaries and topographical survey data of the site. The accuracy of land registry and the topographical survey differs from the OS base mapping which results in the order limits not aligning with the line work shown on the OS Mapping.
  4. Further information on the Public Rights of Way can be found on Figure 6.5 of the Environmental Statement.

REV.	DESCRIPTION	APP. DATE
P1	Addition of existing PRoW	RP 18/01/23
P0	Submission	RP 18/11/22



PROJECT TITLE  
**MALLARD PASS SOLAR FARM**

DRAWING TITLE  
**TRAFFIC REGULATION MEASURES PLANS  
- TEMPORARY ROAD CLOSURES -  
SHEET 2 OF 11**  
Infrastructure Planning (Applications: Prescribed  
Forms and Procedure) Regulations 2009  
APFP Regulation: 5(2)(o)

PINS REFERENCE NO  
**EN010127**

ISSUED BY	Oxford	T: 01865 887 050
DATE	18 NOV 2022	DRAWN GSF
SCALE@A3	1:2,500	CHECKED CR
STATUS	Planning	APPROVED RP

**DWG. NO 4990-2001-T-069 REV :P1**

No dimensions are to be scaled from this drawing.  
All dimensions are to be checked on site.  
Area measurements for indicative purposes only.

© LDA Design Consulting Ltd. Quality Assured to BS EN ISO 9001 : 2015  
Sources Ordnance Survey

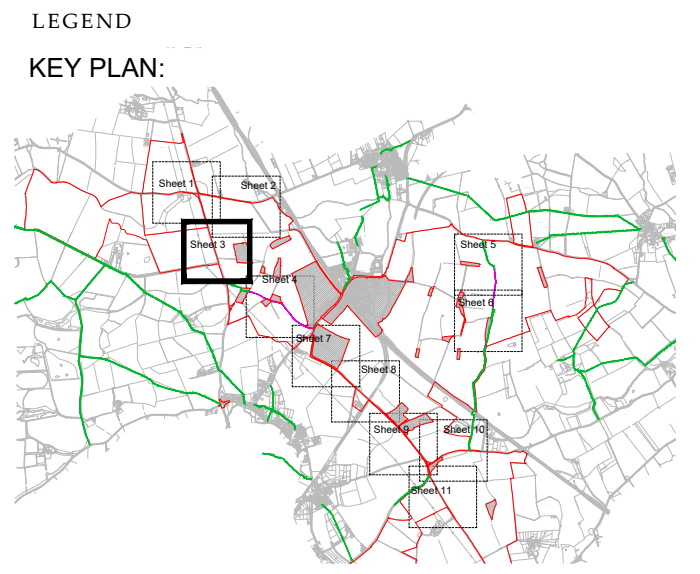
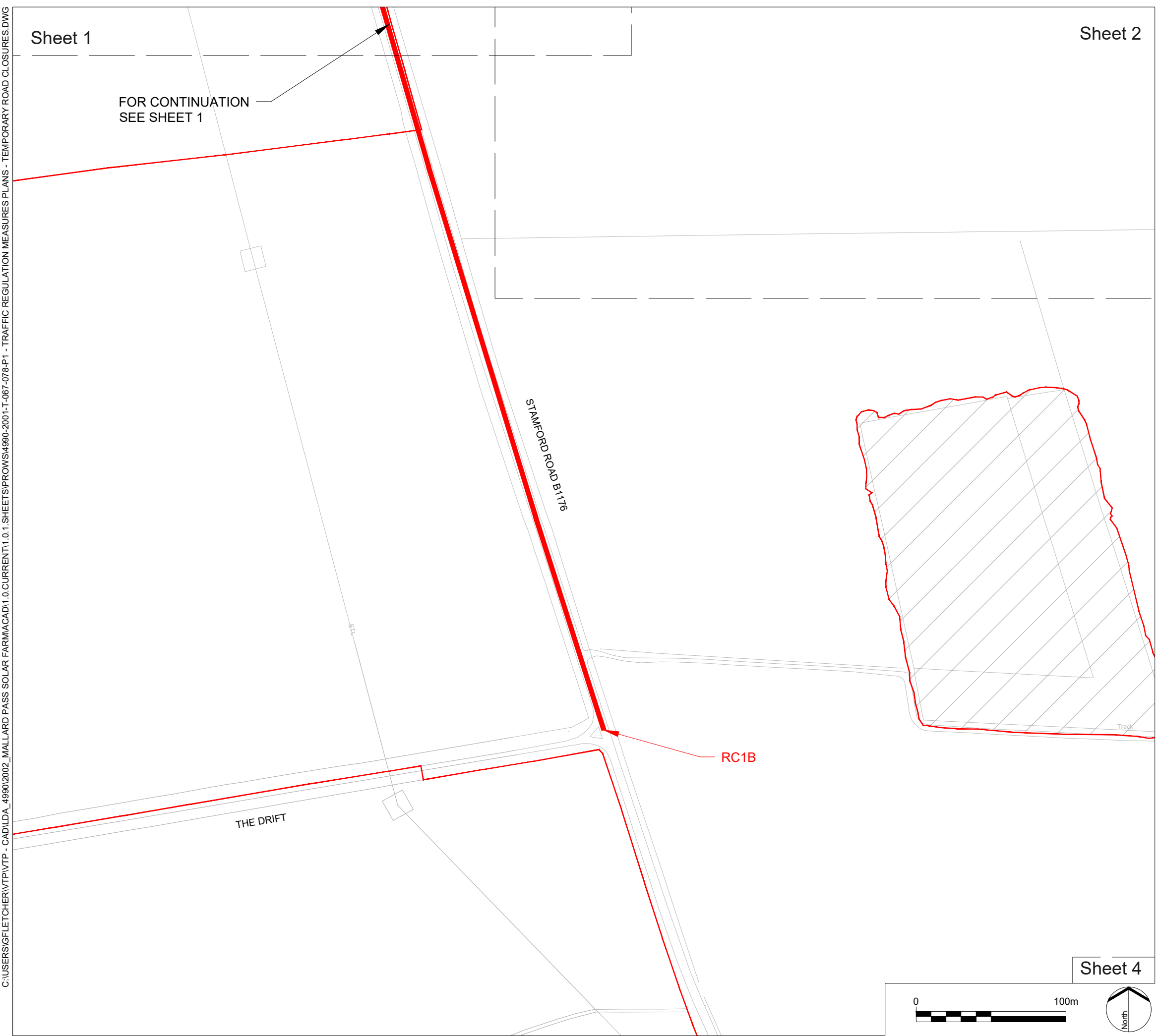

- LEGEND**
- Order limits
  - Areas outside of Order limits
  - Proposed Temporary Road Closures
  - Proposed Temporary Road Closures (Public Right of Way)
  - Existing public right of way

- NOTES:**
1. The Traffic Regulation Measures Plans should be read in conjunction with the Development Consent Order and the documents to be certified under it, in particular article 15, and Schedule 8 of the Development Consent Order.
  2. Information relating to the Public Rights of Way and accesses can be found on the rights of way and access plans.
  3. The Order limits has been drawn to the Land Registry boundaries and topographical survey data of the site. The accuracy of land registry and the topographical survey differs from the OS base mapping which results in the order limits not aligning with the line work shown on the OS Mapping.
  4. Further information on the Public Rights of Way can be found on Figure 6.5 of the Environmental Statement.

REV.	DESCRIPTION	APP. DATE
P1	Addition of existing PRoW	RP 18/01/23
P0	Submission	RP 18/11/22



**PROJECT TITLE**  
MALLARD PASS SOLAR FARM

**DRAWING TITLE**  
TRAFFIC REGULATION MEASURES PLANS  
- TEMPORARY ROAD CLOSURES -  
SHEET 3 OF 11  
Infrastructure Planning (Applications: Prescribed  
Forms and Procedure) Regulations 2009  
APFP Regulation: 5(2)(o)

**PINS REFERENCE NO**  
EN010127

ISSUED BY	Oxford	T: 01865 887 050
DATE	18 NOV 2022	DRAWN GSF
SCALE@A3	1:2,500	CHECKED CR
STATUS	Planning	APPROVED RP

**DWG. NO 4990-2001-T-070**      **REV :P1**

No dimensions are to be scaled from this drawing.  
All dimensions are to be checked on site.  
Area measurements for indicative purposes only.

© LDA Design Consulting Ltd. Quality Assured to BS EN ISO 9001 : 2015  
Sources Ordnance Survey



C:\USERS\G\FLETCHER\PIVTP - CAD\LDA\_4990\2002\_MALLARD PASS SOLAR FARM\CAD1.0 CURRENT\1.0.1.SHEETS\PROWS\4990-2001-T-067-078-P1 - TRAFFIC REGULATION MEASURES PLANS - TEMPORARY ROAD CLOSURES.DWG

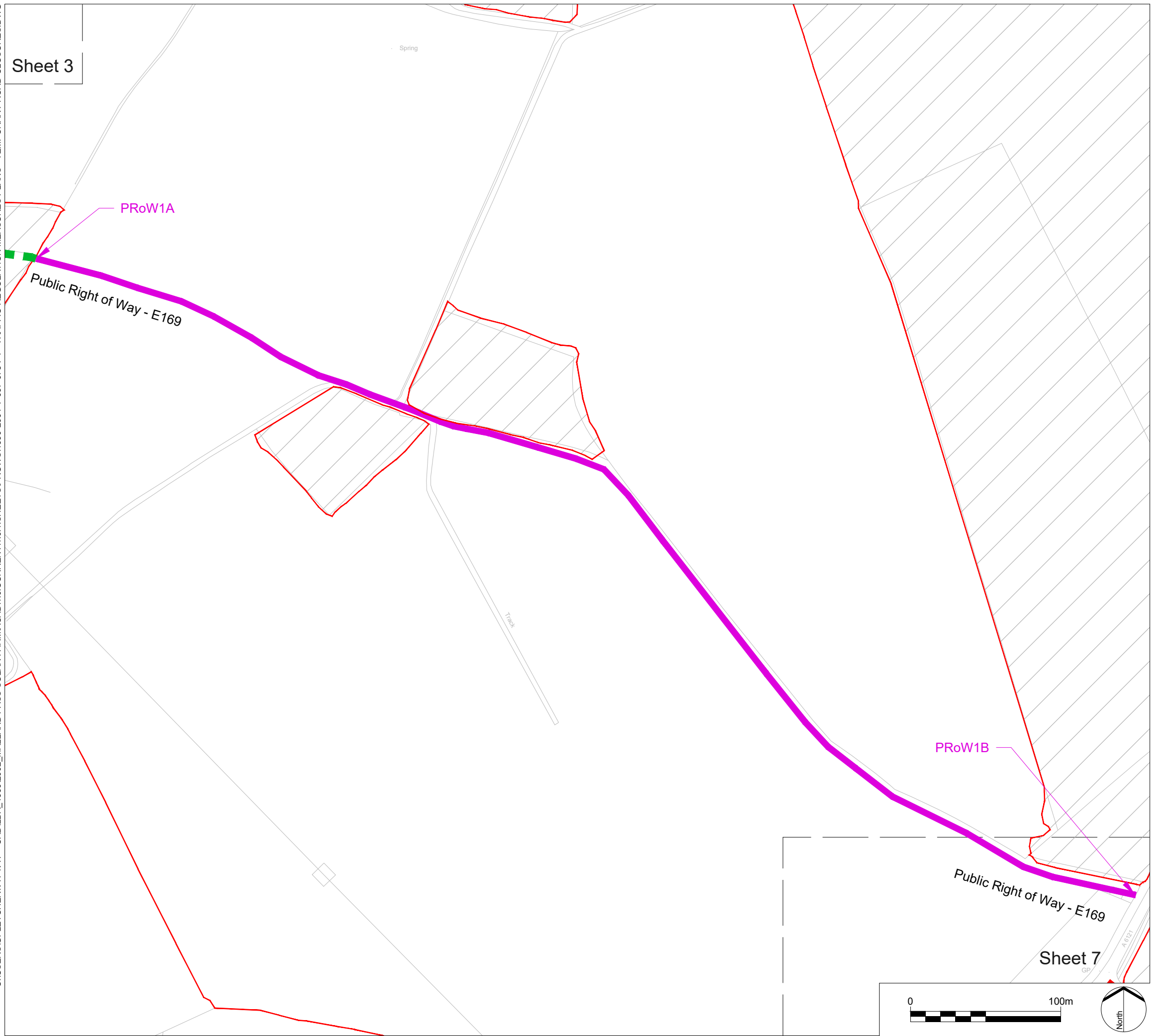

LEGEND

KEY PLAN:



- Order limits
- Areas outside of Order limits
- Proposed Temporary Road Closures
- Proposed Temporary Road Closures (Public Right of Way)
- Existing public right of way

- NOTES:
1. The Traffic Regulation Measures Plans should be read in conjunction with the Development Consent Order and the documents to be certified under it, in particular article 15, and Schedule 8 of the Development Consent Order.
  2. Information relating to the Public Rights of Way and accesses can be found on the rights of way and access plans.
  3. The Order limits has been drawn to the Land Registry boundaries and topographical survey data of the site. The accuracy of land registry and the topographical survey differs from the OS base mapping which results in the order limits not aligning with the line work shown on the OS Mapping.
  4. Further information on the Public Rights of Way can be found on Figure 6.5 of the Environmental Statement.

P1	Addition of existing PRoW	RP	18/01/23
P0	Submission	RP	18/11/22
REV.	DESCRIPTION	APP.	DATE



PROJECT TITLE  
**MALLARD PASS SOLAR FARM**

DRAWING TITLE  
**TRAFFIC REGULATION MEASURES PLANS - TEMPORARY ROAD CLOSURES - SHEET 4 OF 11**  
Infrastructure Planning (Applications: Prescribed Forms and Procedure) Regulations 2009  
APFP Regulation: 5(2)(o)

PINS REFERENCE NO  
**EN010127**

ISSUED BY	Oxford	T:	01865 887 050
DATE	18 NOV 2022	DRAWN	GSF
SCALE@A3	1:2,500	CHECKED	CR
STATUS	Planning	APPROVED	RP

**DWG. NO 4990-2001-T-071      REV :P1**

No dimensions are to be scaled from this drawing.  
All dimensions are to be checked on site.  
Area measurements for indicative purposes only.

© LDA Design Consulting Ltd. Quality Assured to BS EN ISO 9001 : 2015  
Sources Ordnance Survey

C:\USERS\GIFLET\HERV\PIVTP - CAD\DA\_4990\2002\_MALLARD PASS SOLAR FARM\CAD1.0 CURRENT\1.0.1.SHEETS\PROWS\4990-2001-T-067-078-P1 - TRAFFIC REGULATION MEASURES PLANS - TEMPORARY ROAD CLOSURES.DWG



LEGEND

KEY PLAN:

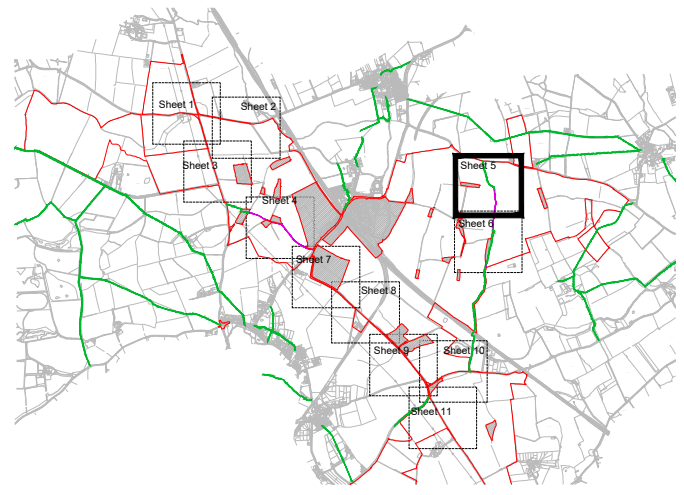

- Order limits
- Areas outside of Order limits
- Proposed Temporary Road Closures
- Proposed Temporary Road Closures (Public Right of Way)
- Existing public right of way

- NOTES:
1. The Traffic Regulation Measures Plans should be read in conjunction with the Development Consent Order and the documents to be certified under it, in particular article 15, and Schedule 8 of the Development Consent Order.
  2. Information relating to the Public Rights of Way and accesses can be found on the rights of way and access plans.
  3. The Order limits has been drawn to the Land Registry boundaries and topographical survey data of the site. The accuracy of land registry and the topographical survey differs from the OS base mapping which results in the order limits not aligning with the line work shown on the OS Mapping.
  4. Further information on the Public Rights of Way can be found on Figure 6.5 of the Environmental Statement.

REV.	DESCRIPTION	APP. DATE
P1	Addition of existing PRoW	RP 18/01/23
P0	Submission	RP 18/11/22



PROJECT TITLE  
MALLARD PASS SOLAR FARM

DRAWING TITLE  
TRAFFIC REGULATION MEASURES PLANS  
- TEMPORARY ROAD CLOSURES -  
SHEET 5 OF 11  
Infrastructure Planning (Applications: Prescribed  
Forms and Procedure) Regulations 2009  
APFP Regulation: 5(2)(o)

PINS REFERENCE NO  
EN010127

ISSUED BY	Oxford	T: 01865 887 050
DATE	18 NOV 2022	DRAWN GSF
SCALE@A3	1:2,500	CHECKED CR
STATUS	Planning	APPROVED RP

DWG. NO 4990-2001-T-072 REV :P1

No dimensions are to be scaled from this drawing.  
All dimensions are to be checked on site.  
Area measurements for indicative purposes only.

© LDA Design Consulting Ltd. Quality Assured to BS EN ISO 9001 : 2015  
Sources Ordnance Survey

FOR CONTINUATION  
SEE SHEET 6

Sheet 6

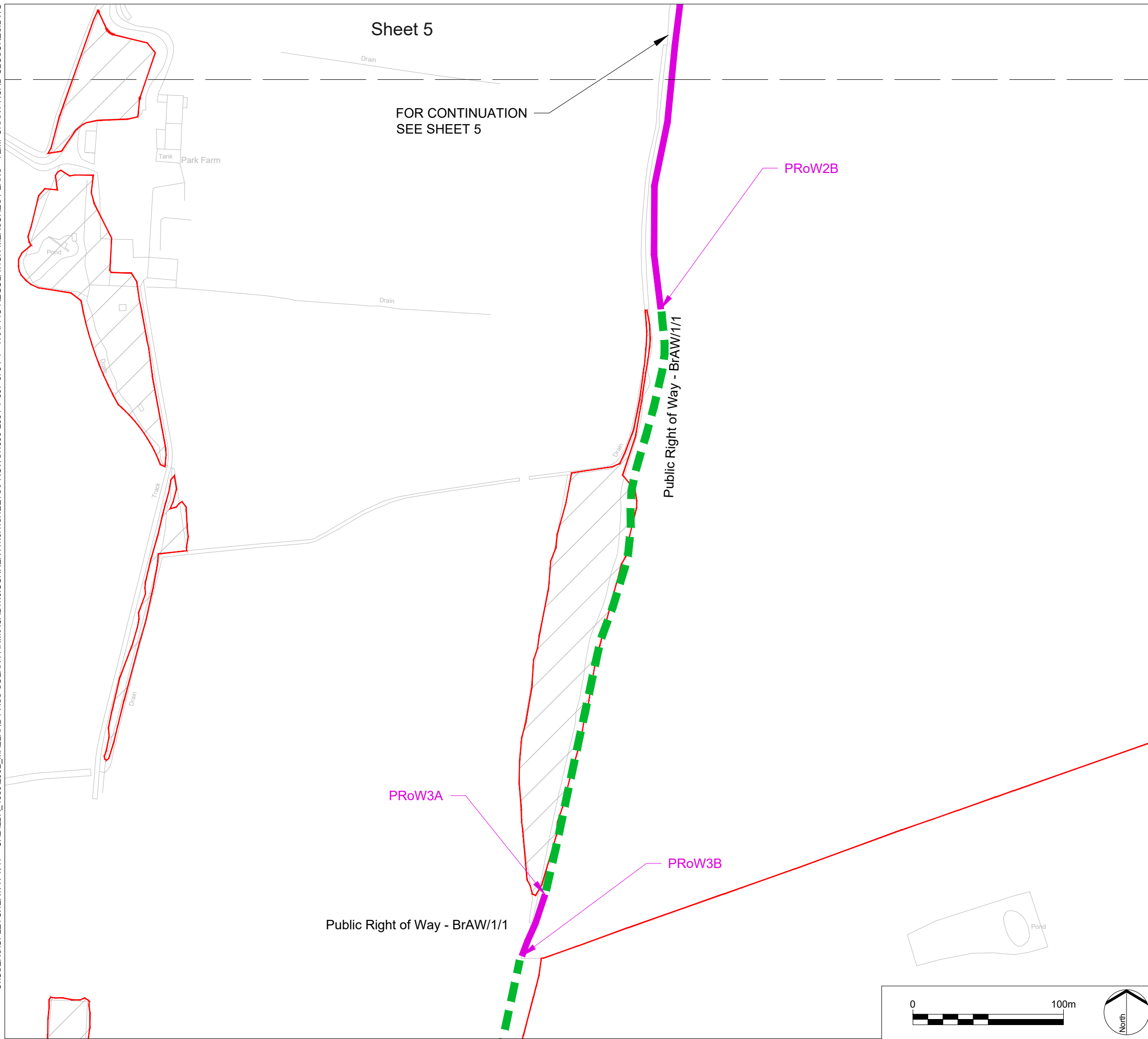

LEGEND

KEY PLAN:

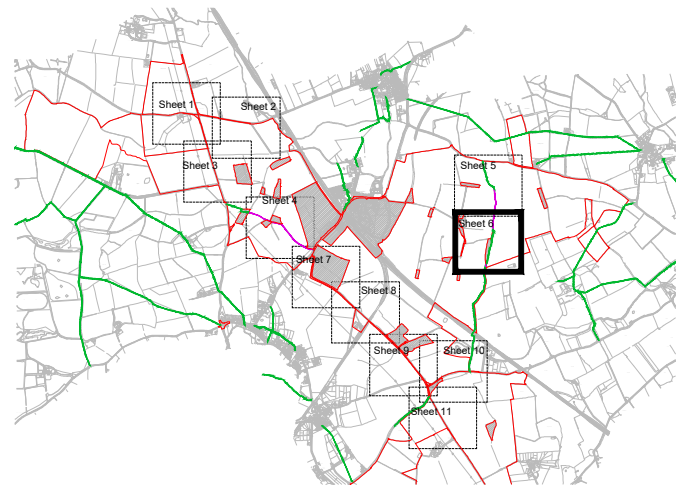

- Order limits
- Areas outside of Order limits
- Proposed Temporary Road Closures
- Proposed Temporary Road Closures (Public Right of Way)
- Existing public right of way

- NOTES:
1. The Traffic Regulation Measures Plans should be read in conjunction with the Development Consent Order and the documents to be certified under it, in particular article 15, and Schedule 8 of the Development Consent Order.
  2. Information relating to the Public Rights of Way and accesses can be found on the rights of way and access plans.
  3. The Order limits has been drawn to the Land Registry boundaries and topographical survey data of the site. The accuracy of land registry and the topographical survey differs from the OS base mapping which results in the order limits not aligning with the line work shown on the OS Mapping.
  4. Further information on the Public Rights of Way can be found on Figure 6.5 of the Environmental Statement.

REV.	DESCRIPTION	APP. DATE
P1	Addition of existing PRoW	RP 18/01/23
P0	Submission	RP 18/11/22



PROJECT TITLE  
**MALLARD PASS SOLAR FARM**

DRAWING TITLE  
**TRAFFIC REGULATION MEASURES PLANS - TEMPORARY ROAD CLOSURES - SHEET 6 OF 11**  
 Infrastructure Planning (Applications: Prescribed Forms and Procedure) Regulations 2009  
 APFP Regulation: 5(2)(o)

PINS REFERENCE NO  
**EN010127**

ISSUED BY	Oxford	T: 01865 887 050
DATE	18 NOV 2022	DRAWN GSF
SCALE@A3	1:2,500	CHECKED CR
STATUS	Planning	APPROVED RP

**DWG. NO 4990-2001-T-073 REV :P1**

No dimensions are to be scaled from this drawing.  
 All dimensions are to be checked on site.  
 Area measurements for indicative purposes only.

© LDA Design Consulting Ltd. Quality Assured to BS EN ISO 9001 : 2015  
 Sources Ordnance Survey



C:\USERS\GFL\TCHER\PIVTP - CAD\LDA\_4990\2002\_MALLARD PASS SOLAR FARM\CAD1.0 CURRENT\1.0.1.SHEETS\PROWS\4990-2001-T-067-078-P1 - TRAFFIC REGULATION MEASURES PLANS - TEMPORARY ROAD CLOSURES.DWG

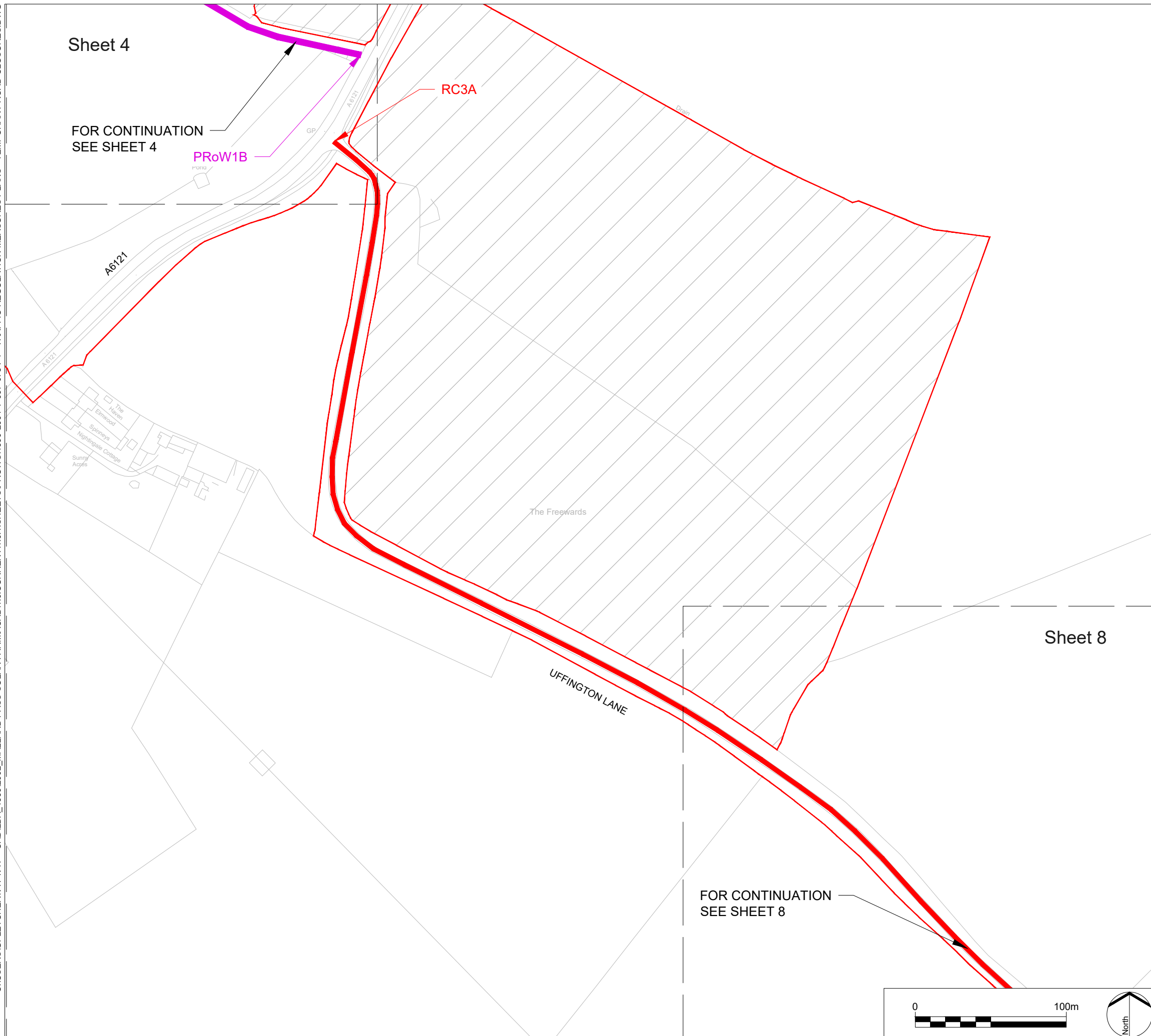

LEGEND

KEY PLAN:

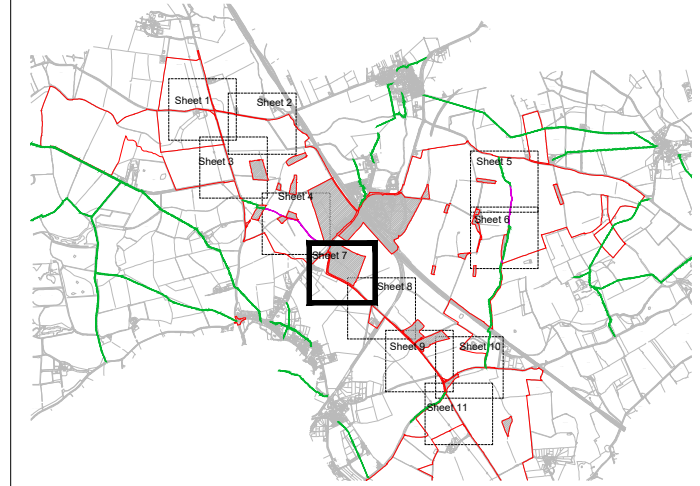

- Order limits
- Areas outside of Order limits
- Proposed Temporary Road Closures
- Proposed Temporary Road Closures (Public Right of Way)
- Existing public right of way

- NOTES:
- The Traffic Regulation Measures Plans should be read in conjunction with the Development Consent Order and the documents to be certified under it, in particular article 15, and Schedule 8 of the Development Consent Order.
  - Information relating to the Public Rights of Way and accesses can be found on the rights of way and access plans.
  - The Order limits has been drawn to the Land Registry boundaries and topographical survey data of the site. The accuracy of land registry and the topographical survey differs from the OS base mapping which results in the order limits not aligning with the line work shown on the OS Mapping.
  - Further information on the Public Rights of Way can be found on Figure 6.5 of the Environmental Statement.

P1	Addition of existing PRoW	RP	18/01/23
P0	Submission	RP	18/11/22
REV.	DESCRIPTION	APP.	DATE



PROJECT TITLE  
**MALLARD PASS SOLAR FARM**

DRAWING TITLE  
**TRAFFIC REGULATION MEASURES PLANS - TEMPORARY ROAD CLOSURES - SHEET 7 OF 11**  
 Infrastructure Planning (Applications: Prescribed Forms and Procedure) Regulations 2009  
 APFP Regulation: 5(2)(o)

PINS REFERENCE NO  
**EN010127**

ISSUED BY	Oxford	T: 01865 887 050
DATE	18 NOV 2022	DRAWN GSF
SCALE@A3	1:2,500	CHECKED CR
STATUS	Planning	APPROVED RP

**DWG. NO 4990-2001-T-074**      **REV :P1**

No dimensions are to be scaled from this drawing.  
 All dimensions are to be checked on site.  
 Area measurements for indicative purposes only.

© LDA Design Consulting Ltd. Quality Assured to BS EN ISO 9001 : 2015  
 Sources Ordnance Survey

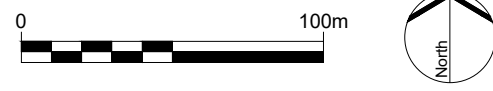

C:\USERS\GFL\TCHER\PIVTP - CAD\LDA\_4990\2002\_MALLARD PASS SOLAR FARM\CAD1.0 CURRENT\1.0.1.SHEETS\PROWS\4990-2001-T-067-078-P1 - TRAFFIC REGULATION MEASURES PLANS - TEMPORARY ROAD CLOSURES.DWG

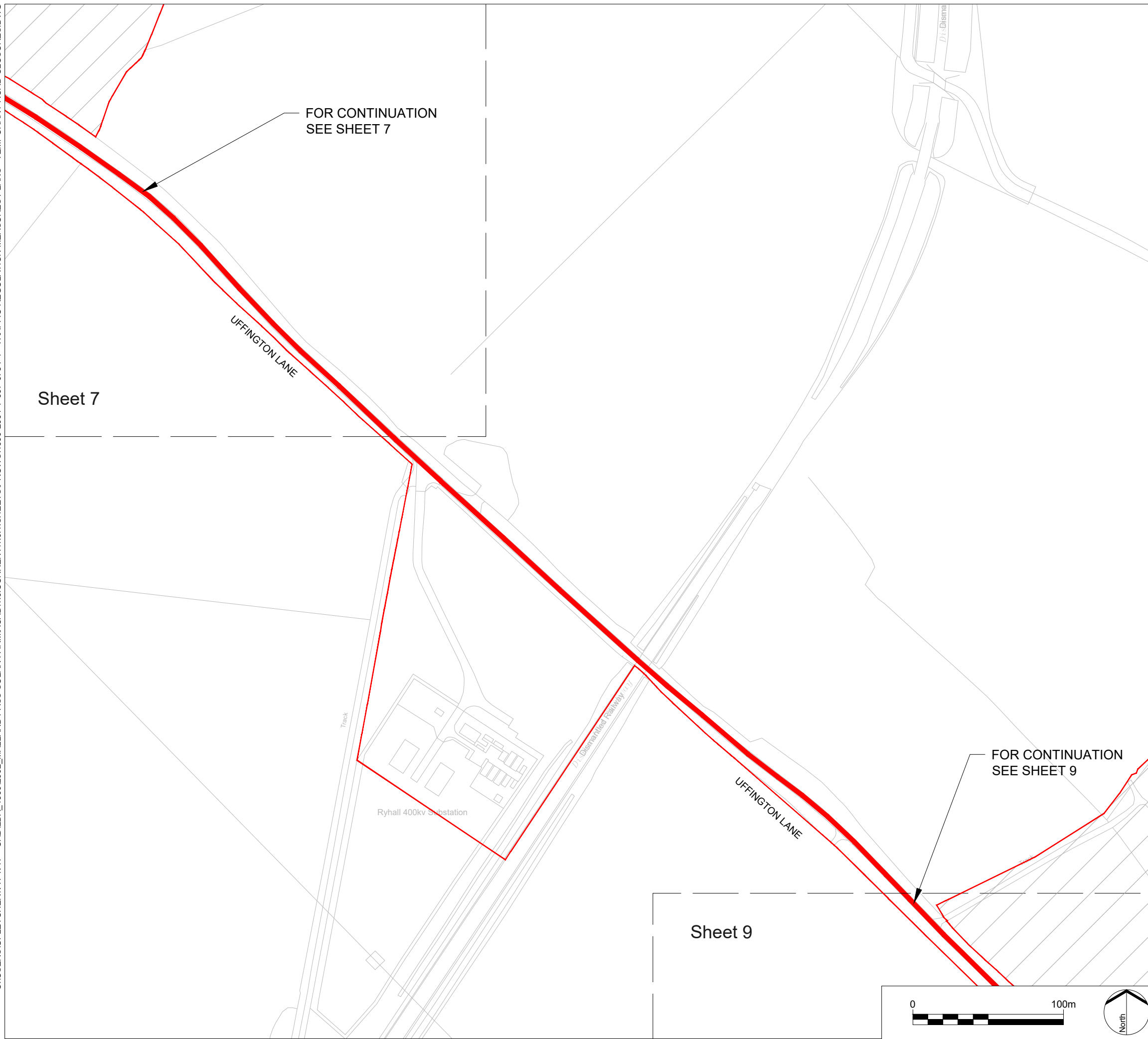

LEGEND

KEY PLAN:

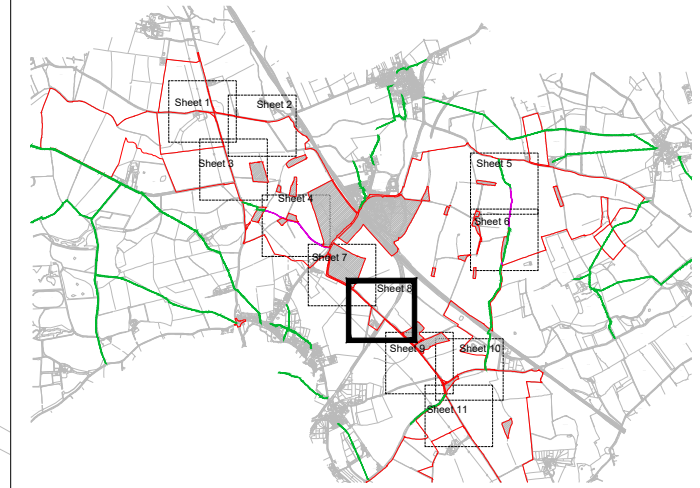

- Order limits
- Areas outside of Order limits
- Proposed Temporary Road Closures
- Proposed Temporary Road Closures (Public Right of Way)
- Existing public right of way

- NOTES:
1. The Traffic Regulation Measures Plans should be read in conjunction with the Development Consent Order and the documents to be certified under it, in particular article 15, and Schedule 8 of the Development Consent Order.
  2. Information relating to the Public Rights of Way and accesses can be found on the rights of way and access plans.
  3. The Order limits has been drawn to the Land Registry boundaries and topographical survey data of the site. The accuracy of land registry and the topographical survey differs from the OS base mapping which results in the order limits not aligning with the line work shown on the OS Mapping.
  4. Further information on the Public Rights of Way can be found on Figure 6.5 of the Environmental Statement.

P1	Addition of existing PRoW	RP	18/01/23
P0	Submission	RP	18/11/22
REV.	DESCRIPTION	APP.	DATE



PROJECT TITLE  
**MALLARD PASS SOLAR FARM**

DRAWING TITLE  
**TRAFFIC REGULATION MEASURES PLANS - TEMPORARY ROAD CLOSURES - SHEET 8 OF 11**  
Infrastructure Planning (Applications: Prescribed Forms and Procedure) Regulations 2009  
APFP Regulation: 5(2)(o)

PINS REFERENCE NO  
**EN010127**

ISSUED BY	Oxford	T: 01865 887 050
DATE	18 NOV 2022	DRAWN GSF
SCALE@A3	1:2,500	CHECKED CR
STATUS	Planning	APPROVED RP

**DWG. NO 4990-2001-T-075**      **REV :P1**

No dimensions are to be scaled from this drawing.  
All dimensions are to be checked on site.  
Area measurements for indicative purposes only.

© LDA Design Consulting Ltd. Quality Assured to BS EN ISO 9001 : 2015  
Sources Ordnance Survey

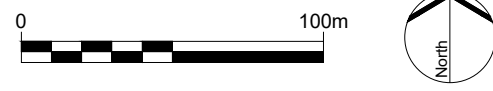

C:\USERS\GIFLET\HERVIVTP - CAD\LDA\_4990\2002\_MALLARD PASS SOLAR FARM\CAD1.0 CURRENT\1.0.1.SHEETS\PROWS\4990-2001-T-067-078-P1 - TRAFFIC REGULATION MEASURES PLANS - TEMPORARY ROAD CLOSURES.DWG

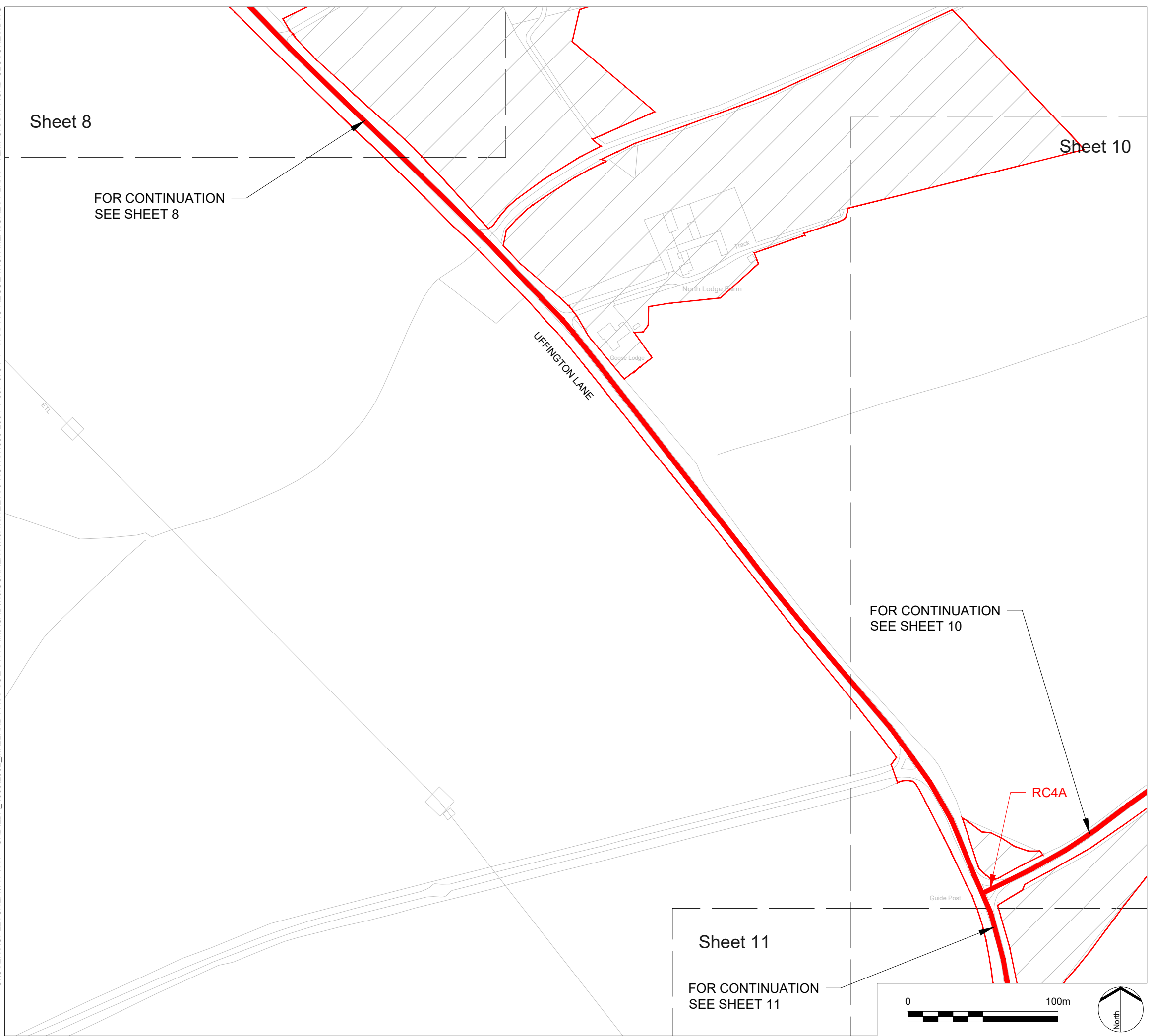

LEGEND

KEY PLAN:

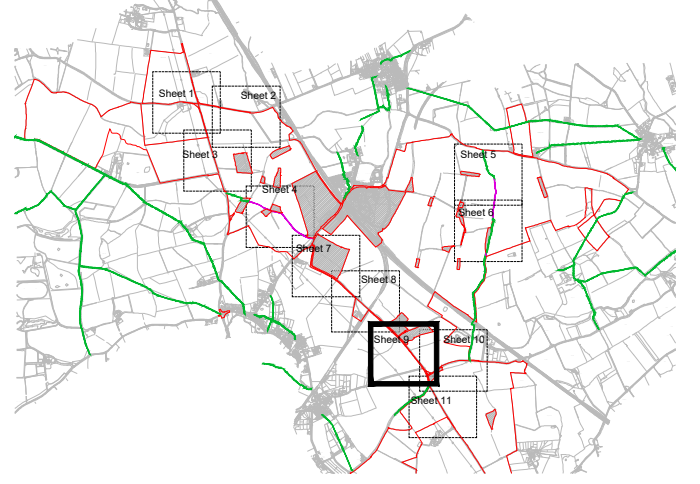

- Order limits
- Areas outside of Order limits
- Proposed Temporary Road Closures
- Proposed Temporary Road Closures (Public Right of Way)
- Existing public right of way

- NOTES:
1. The Traffic Regulation Measures Plans should be read in conjunction with the Development Consent Order and the documents to be certified under it, in particular article 15, and Schedule 8 of the Development Consent Order.
  2. Information relating to the Public Rights of Way and accesses can be found on the rights of way and access plans.
  3. The Order limits has been drawn to the Land Registry boundaries and topographical survey data of the site. The accuracy of land registry and the topographical survey differs from the OS base mapping which results in the order limits not aligning with the line work shown on the OS Mapping.
  4. Further information on the Public Rights of Way can be found on Figure 6.5 of the Environmental Statement.

P1	Addition of existing PRoW	RP	18/01/23
P0	Submission	RP	18/11/22
REV.	DESCRIPTION	APP.	DATE



PROJECT TITLE  
**MALLARD PASS SOLAR FARM**

DRAWING TITLE  
**TRAFFIC REGULATION MEASURES PLANS - TEMPORARY ROAD CLOSURES - SHEET 9 OF 11**  
Infrastructure Planning (Applications: Prescribed Forms and Procedure) Regulations 2009  
APFP Regulation: 5(2)(o)

PINS REFERENCE NO  
**EN010127**

ISSUED BY	Oxford	T: 01865 887 050
DATE	18 NOV 2022	DRAWN GSF
SCALE@A3	1:2,500	CHECKED CR
STATUS	Planning	APPROVED RP

**DWG. NO 4990-2001-T-076 REV :P1**

No dimensions are to be scaled from this drawing.  
All dimensions are to be checked on site.  
Area measurements for indicative purposes only.

© LDA Design Consulting Ltd. Quality Assured to BS EN ISO 9001 : 2015

Sources Ordnance Survey

C:\USERS\G\FLETCHER\PIVTP - CAD\LDA\_4990\2002\_MALLARD PASS SOLAR FARM\CAD\1.0 CURRENT\1.0.1.SHEETS\PROWS\4990-2001-T-067-078-P1 - TRAFFIC REGULATION MEASURES PLANS - TEMPORARY ROAD CLOSURES.DWG

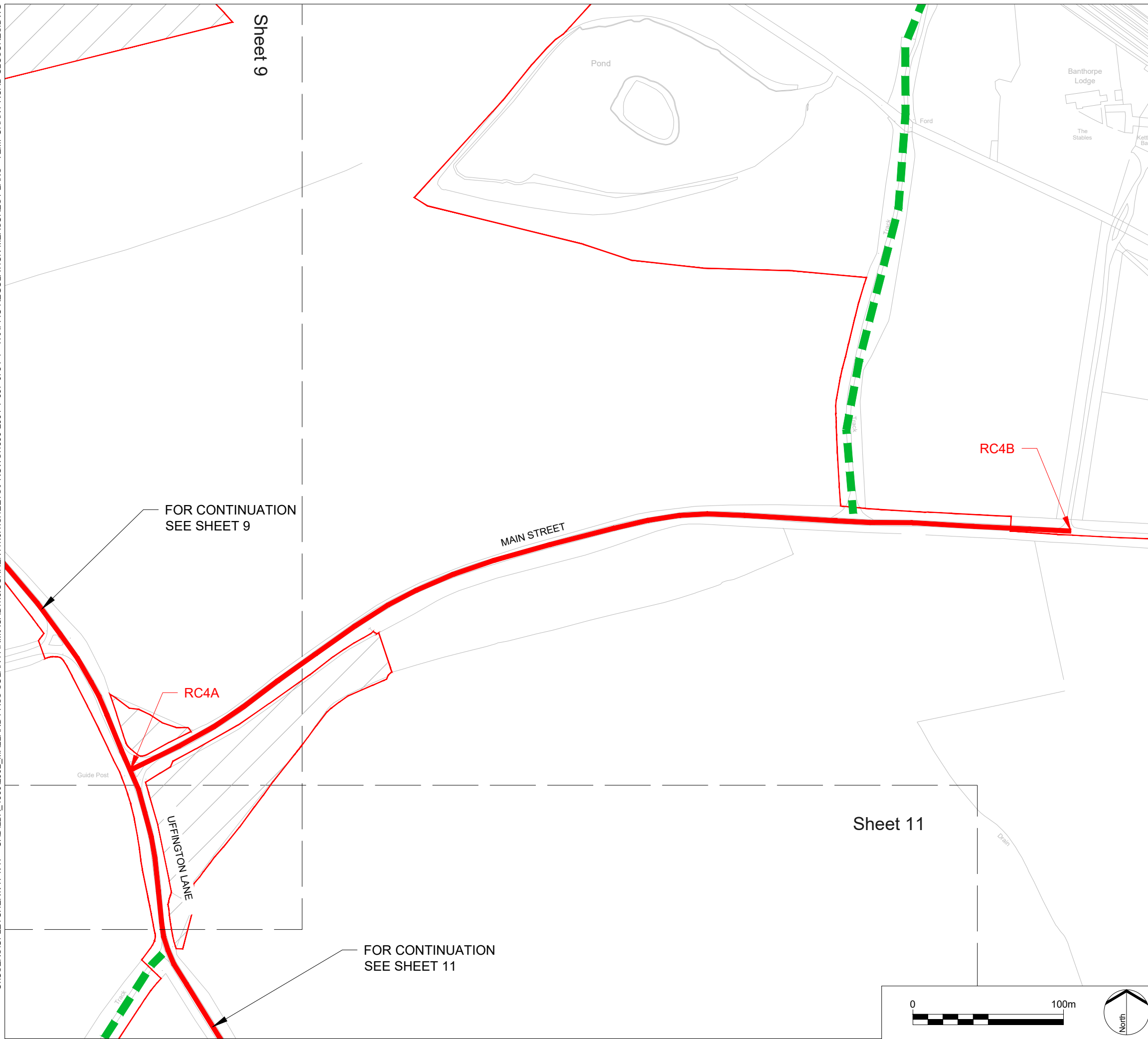

LEGEND

KEY PLAN:

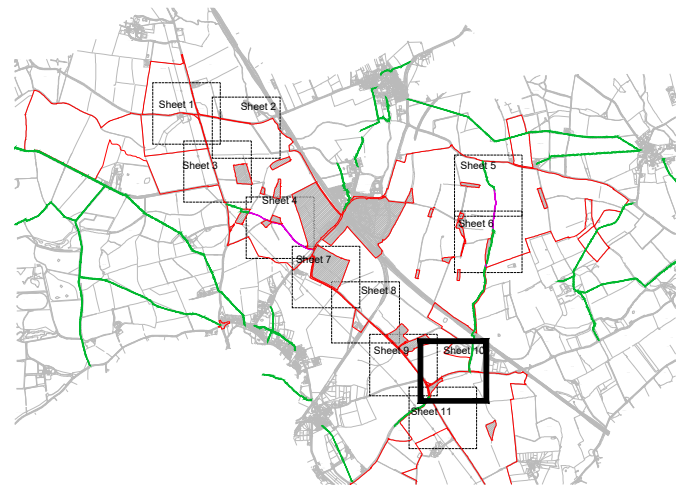

- Order limits
- Areas outside of Order limits
- Proposed Temporary Road Closures
- Proposed Temporary Road Closures (Public Right of Way)
- Existing public right of way

- NOTES:
1. The Traffic Regulation Measures Plans should be read in conjunction with the Development Consent Order and the documents to be certified under it, in particular article 15, and Schedule 8 of the Development Consent Order.
  2. Information relating to the Public Rights of Way and accesses can be found on the rights of way and access plans.
  3. The Order limits has been drawn to the Land Registry boundaries and topographical survey data of the site. The accuracy of land registry and the topographical survey differs from the OS base mapping which results in the order limits not aligning with the line work shown on the OS Mapping.
  4. Further information on the Public Rights of Way can be found on Figure 6.5 of the Environmental Statement.

REV.	DESCRIPTION	APP. DATE
P1	Addition of existing PRoW	RP 18/01/23
P0	Submission	RP 18/11/22



PROJECT TITLE  
**MALLARD PASS SOLAR FARM**

DRAWING TITLE  
**TRAFFIC REGULATION MEASURES PLANS - TEMPORARY ROAD CLOSURES - SHEET 10 OF 11**  
 Infrastructure Planning (Applications: Prescribed Forms and Procedure) Regulations 2009  
 APFP Regulation: 5(2)(o)

PINS REFERENCE NO  
**EN010127**

ISSUED BY	Oxford	T: 01865 887 050
DATE	18 NOV 2022	DRAWN GSF
SCALE@A3	1:2,500	CHECKED CR
STATUS	Planning	APPROVED RP

**DWG. NO 4990-2001-T-077 REV :P1**

No dimensions are to be scaled from this drawing.  
 All dimensions are to be checked on site.  
 Area measurements for indicative purposes only.

© LDA Design Consulting Ltd. Quality Assured to BS EN ISO 9001 : 2015  
 Sources Ordnance Survey

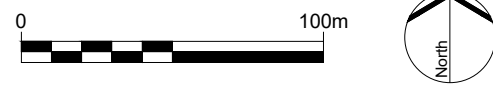

C:\USERS\GFL\TCHER\TVP - CAD\DA\_4990\2002\_MALLARD PASS SOLAR FARM\CAD1.0 CURRENT\1.0.1.SHEETS\PROWS\4990-2001-T-067-078-P1 - TRAFFIC REGULATION MEASURES PLANS - TEMPORARY ROAD CLOSURES.DWG

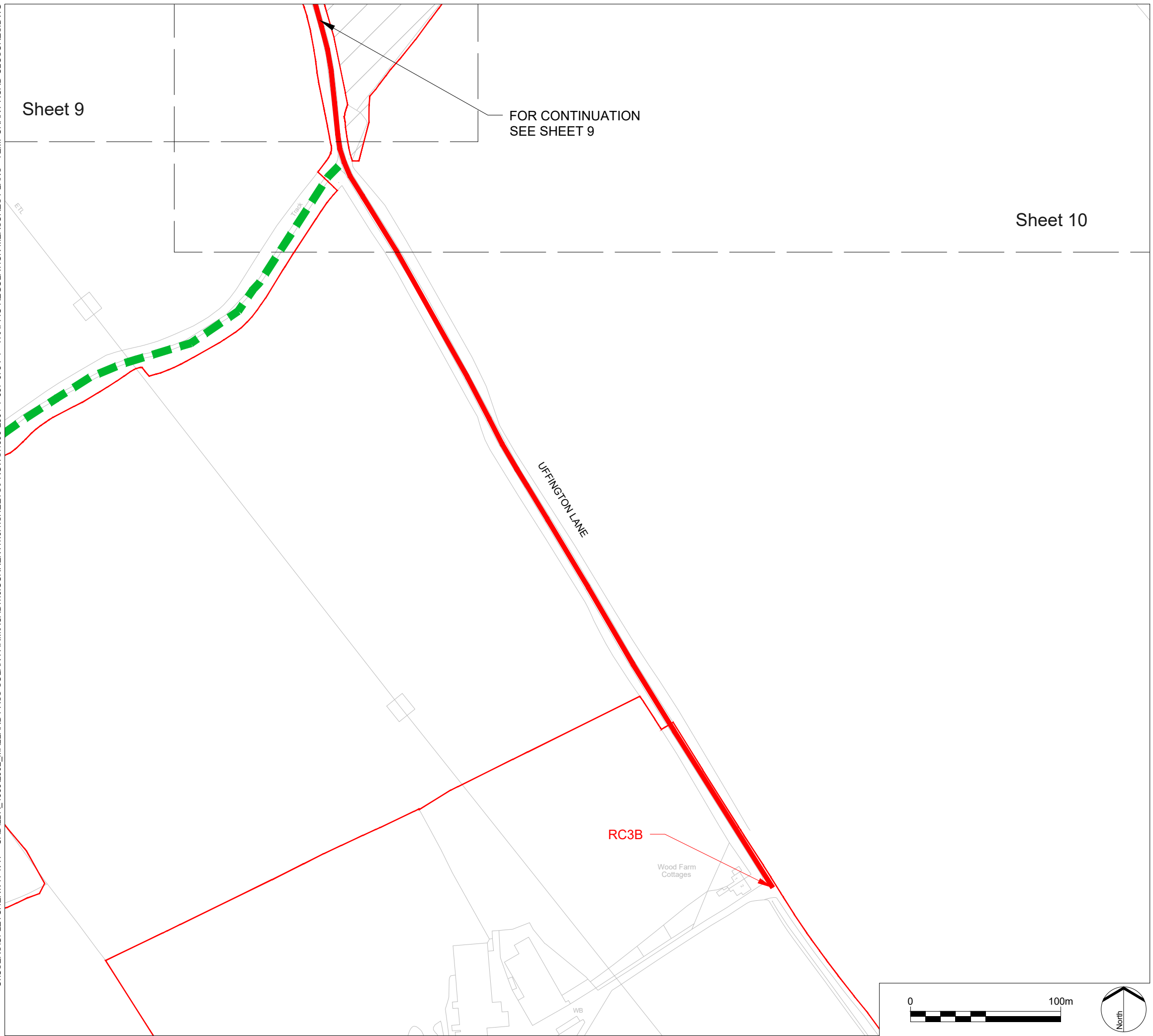

LEGEND

KEY PLAN:

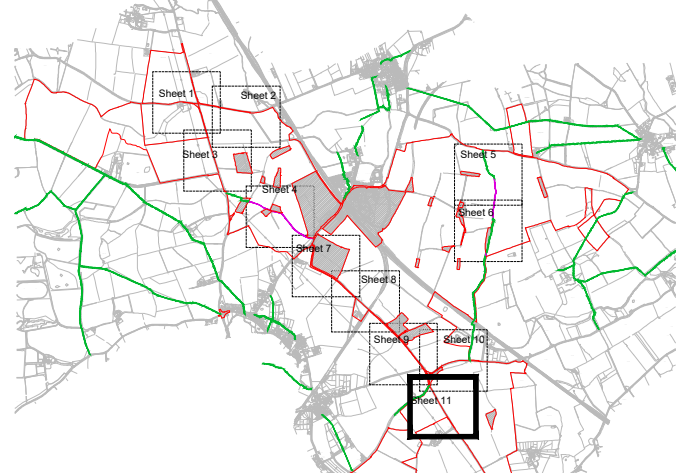

- Order limits
- Areas outside of Order limits
- Proposed Temporary Road Closures
- Proposed Temporary Road Closures (Public Right of Way)
- Existing public right of way

- NOTES:
- The Traffic Regulation Measures Plans should be read in conjunction with the Development Consent Order and the documents to be certified under it, in particular article 15, and Schedule 8 of the Development Consent Order.
  - Information relating to the Public Rights of Way and accesses can be found on the rights of way and access plans.
  - The Order limits has been drawn to the Land Registry boundaries and topographical survey data of the site. The accuracy of land registry and the topographical survey differs from the OS base mapping which results in the order limits not aligning with the line work shown on the OS Mapping.
  - Further information on the Public Rights of Way can be found on Figure 6.5 of the Environmental Statement.

P1	Addition of existing PRoW	RP	18/01/23
P0	Submission	RP	18/11/22
REV.	DESCRIPTION	APP.	DATE



PROJECT TITLE  
**MALLARD PASS SOLAR FARM**

DRAWING TITLE  
**TRAFFIC REGULATION MEASURES PLANS - TEMPORARY ROAD CLOSURES - SHEET 11 OF 11**  
 Infrastructure Planning (Applications: Prescribed Forms and Procedure) Regulations 2009  
 APFP Regulation: 5(2)(o)

PINS REFERENCE NO  
**EN010127**

ISSUED BY	Oxford	T:	01865 887 050
DATE	18 NOV 2022	DRAWN	GSF
SCALE@A3	1:2,500	CHECKED	CR
STATUS	Planning	APPROVED	RP

**DWG. NO 4990-2001-T-078 REV :P1**

No dimensions are to be scaled from this drawing.  
 All dimensions are to be checked on site.  
 Area measurements for indicative purposes only.

© LDA Design Consulting Ltd. Quality Assured to BS EN ISO 9001 : 2015  
 Sources Ordnance Survey

